Julia Rive-King.

Liszt's Rhapsodie Hongroise No. 2 ..... $1 50
With Explanatory Text, Correct Fingering, Phrasing and Ossias; and three page Cadenza by Franz Bendel and Julia Rive-King, as played by Madame King at her Concerts.

Prelude and Fugue (Haberbier-Guilmant) 1 00

Chopin's Variations, Op. 2 (La ci darem la mano) 2 00
Adapted for the Piano alone, with Explanatory Text, Correct Fingering, Phrasing and Ossias.

Pensees Dansantes, Valse Brilliante (Solo) 1 00

Pensees Dansantes. Valse Brilliante (Duet) 1 50

Hand in Hand, (Polka Caprice) 75

On Blooming Meadows, Concert Waltz (Solo) 1 00
Written expressly for and as played by Theodore Thomas' Grand Orchestra at his Concerts.

On Blooming Meadows, Concert Waltz (Duet) 1 50

Gems of Scotland, (Caprice de Concert), introducing "Kathleen," "Annie Laurie" and "Blue Bells of Scotland" 1 50

Wiener Bonbons, Waltz (Strauss), with Arabesques for Concert use 1 50

Carmen, (Grand Fantasie) 1 50

Andante und Allegro—aus Mendelssohn's Op. 64, in freier Uebertragung fuer Klavier 1 50

Popular Sketches, (Concert Caprice) 1 50

Bubbling Spring, (Tone Poem Characteristic) 1 00

Concert Sonate—in A major—Dom. Scarlatti, (Revised and Fingered) 60

Old Hundred. (Paraphrase de Concert) 1 00

Polonaise Heroique, (Morceau de Concert) 1 00

St. Louis. Mo.

KUNKEL BROS.,

PUBLISHERS.

311 S. Fifth St.

FOR THE PROTECTION OF OUR PATRONS.

Our publications can be had at all *First-class Music Houses.* Whenever parties inform you that same are *not to be had*, or that they are *out of print*, order same *direct of us* and be *convinced* of the contrary.

Free of Charge, Kunkel's Musical Review. Send for Sample Copy.

OLD HUNDRED.

Paraphrase de Concert.

JULIA RIVÉ-KING.

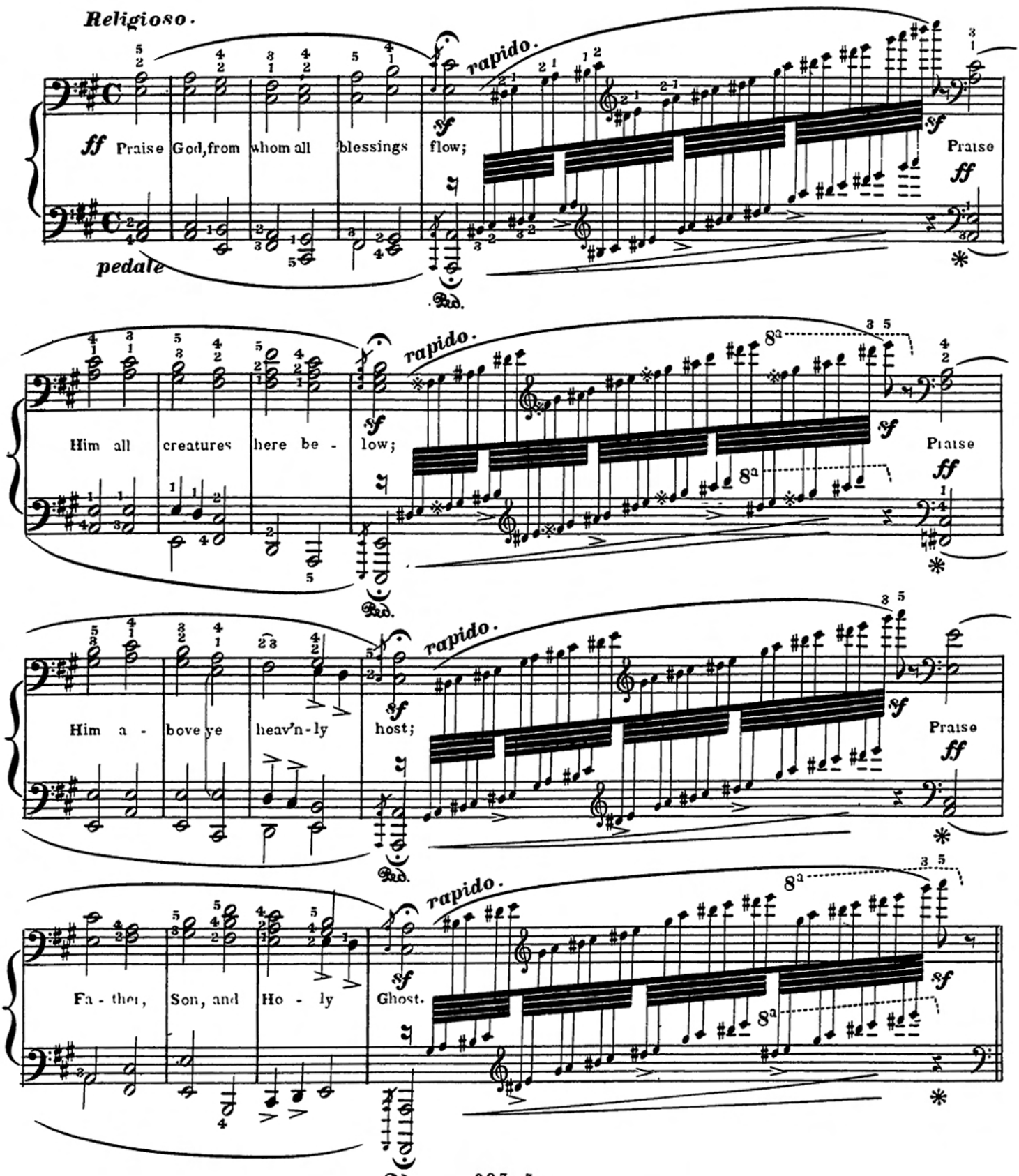

Copyright—Kunkel Bros: 1879.

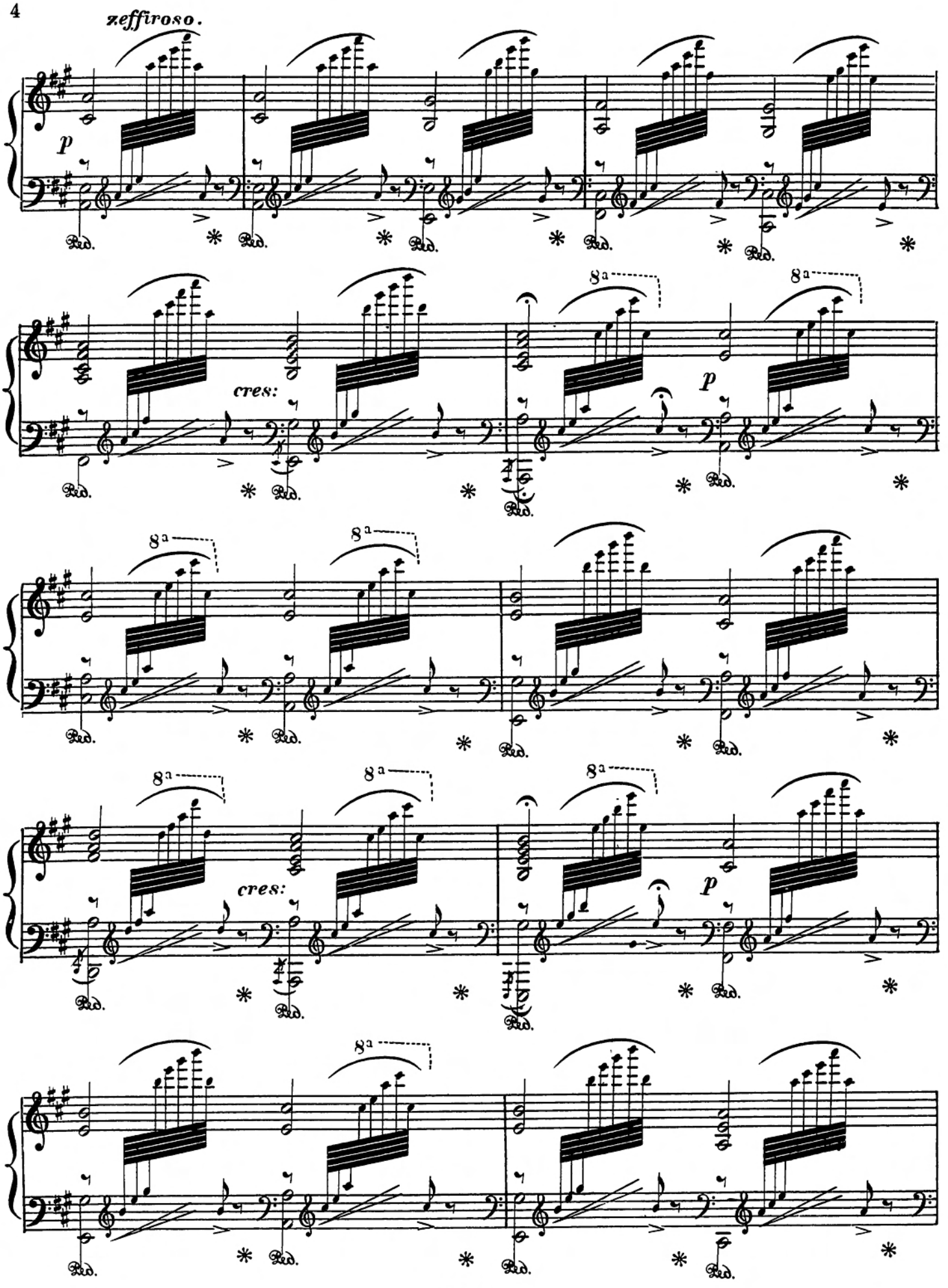
zeffiroso.
p
cres:
8a
p
cres:
8a
p

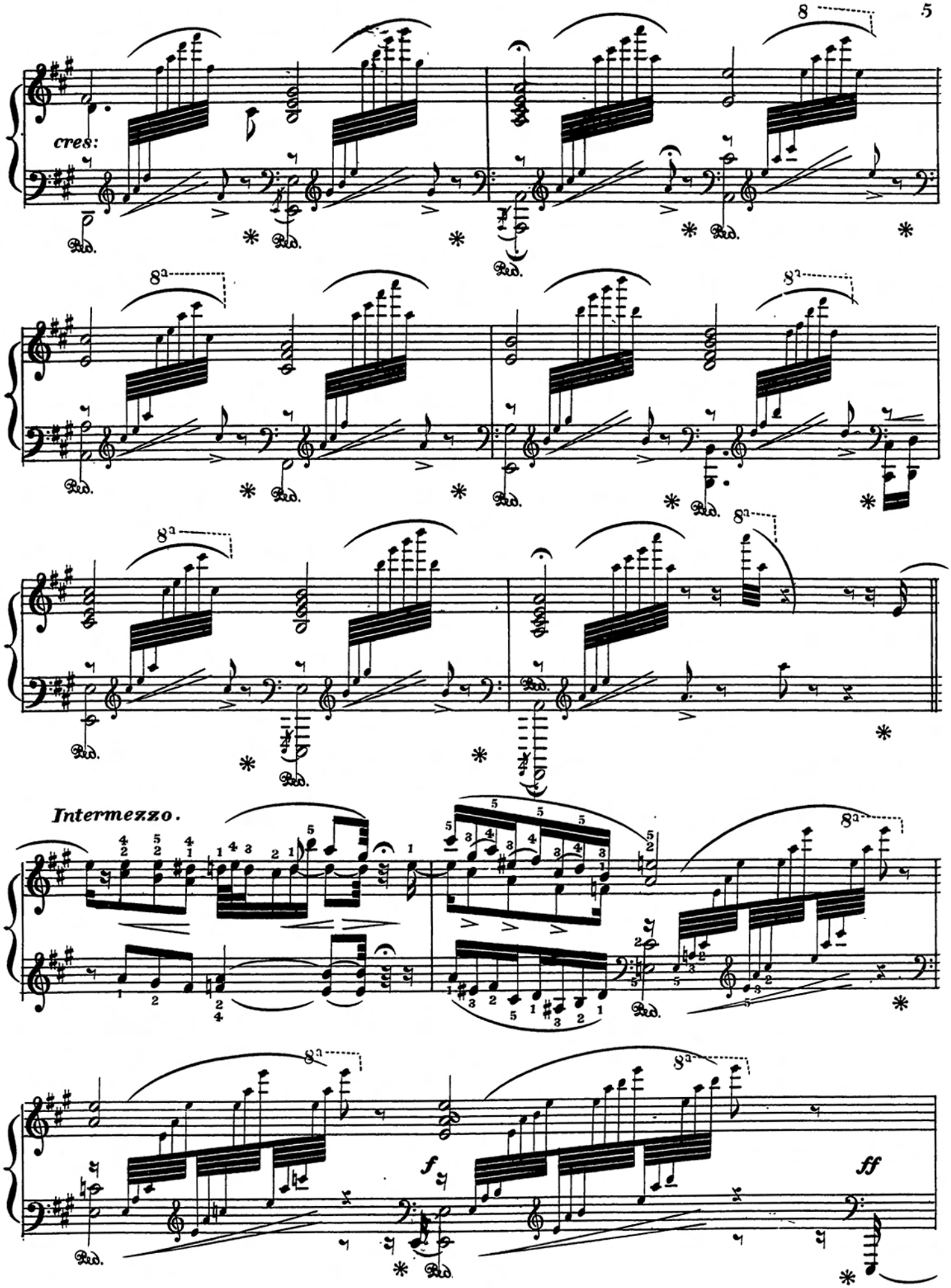
cres:
Intermezzo.
f
ff

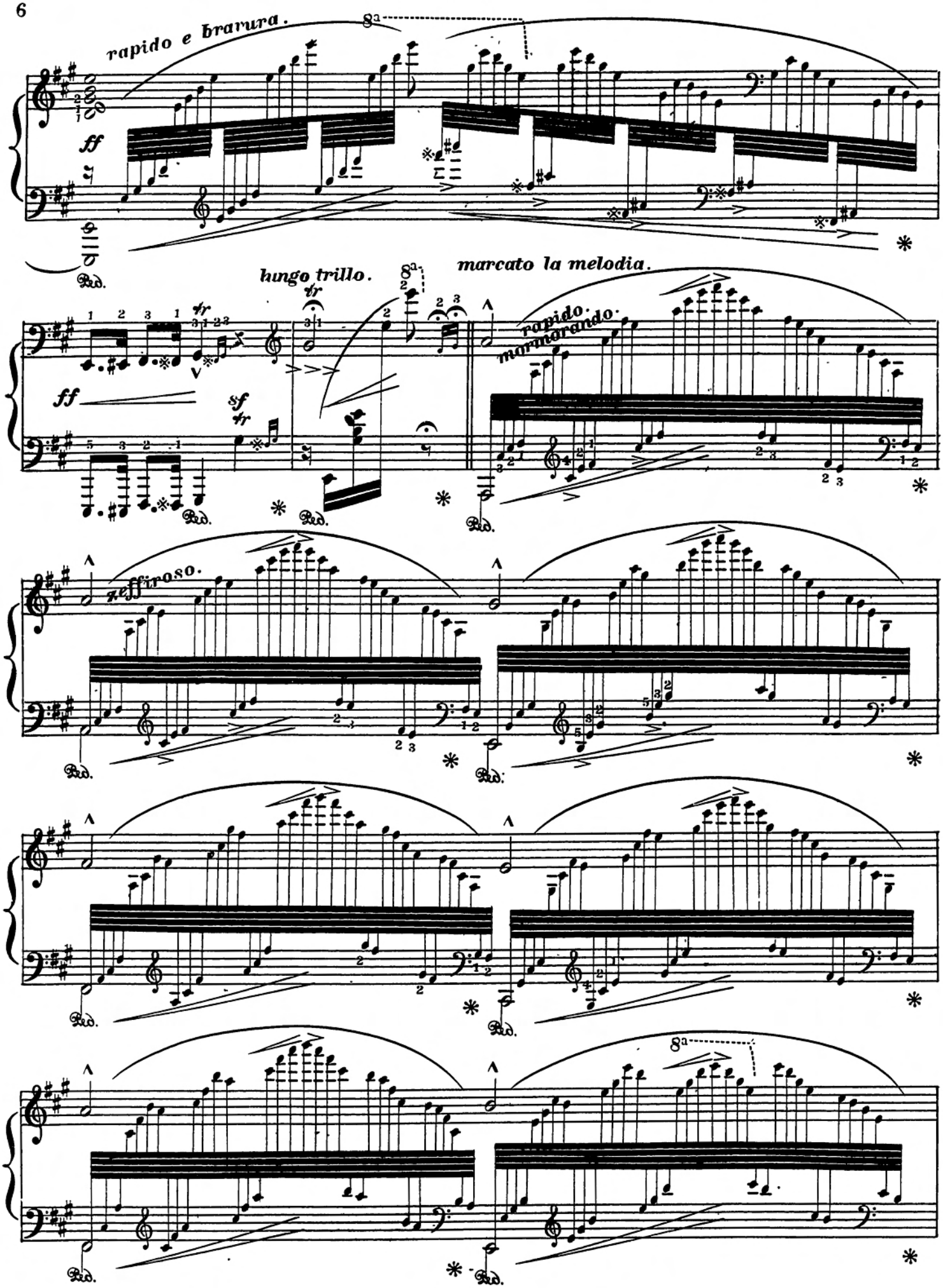
rapido e bravura.
8a
ff
Ped.
lungo trillo.
8a
marcato la melodia.
ff
sf
rapido.
mormorando.
zeffiroso.
8a

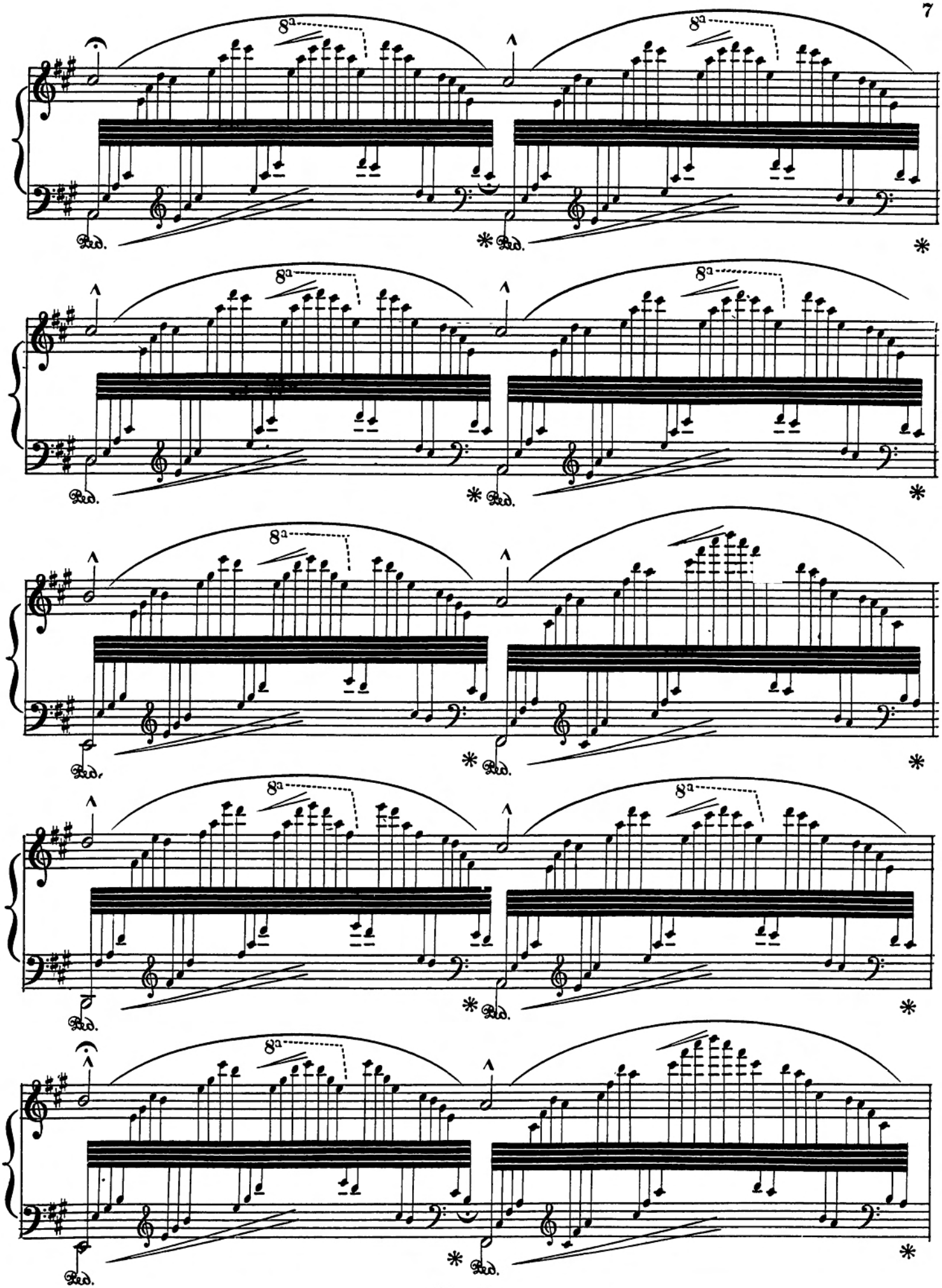
8a
Ped.
*

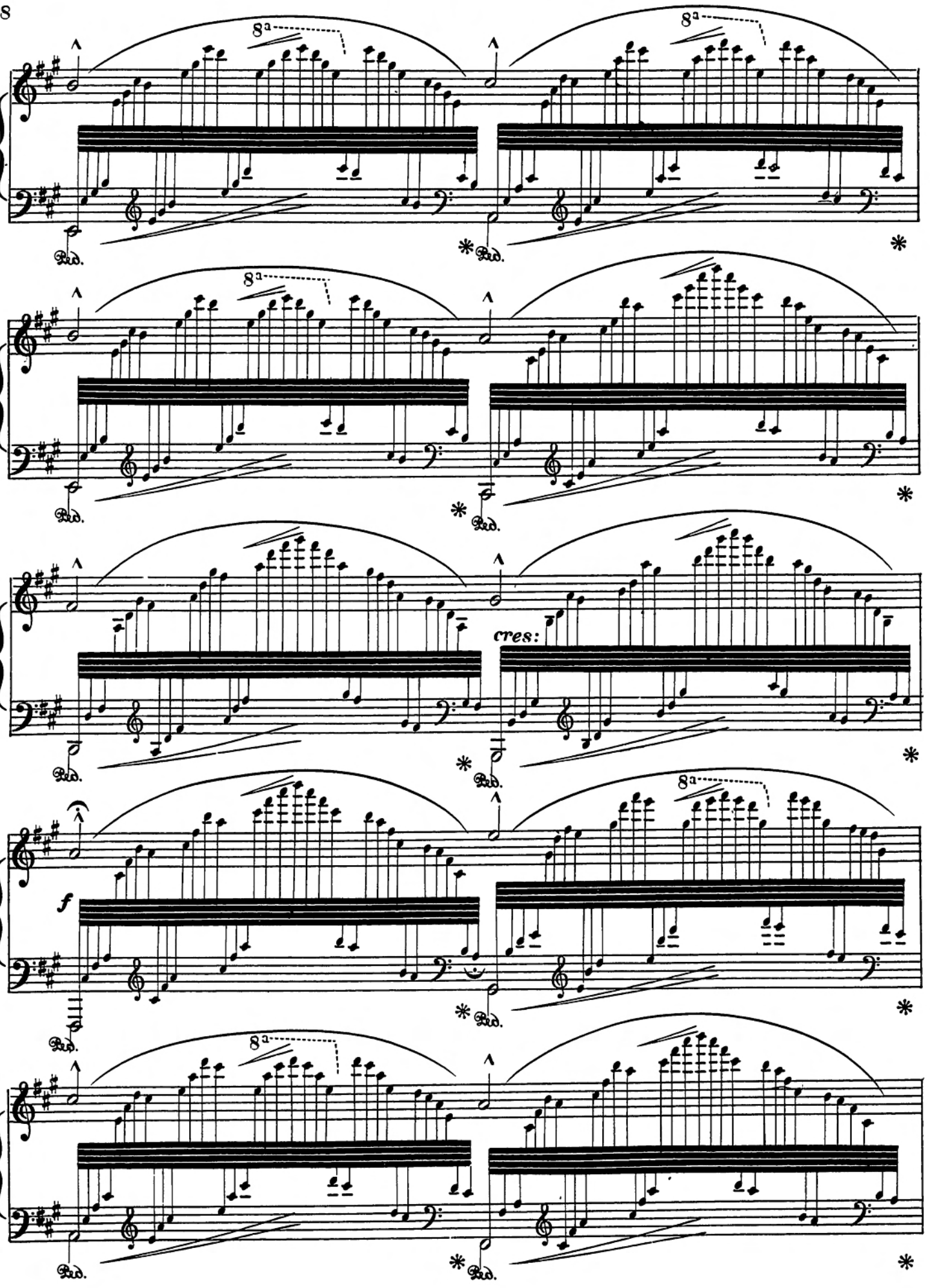
8a
8a
Ped.
*
Ped.
*
8a
8a
Ped.
*
Ped.
*
cres:
Ped.
*
Ped.
*
f
8a
Ped.
*
Ped.
*
8a
Ped.
*
Ped.
*

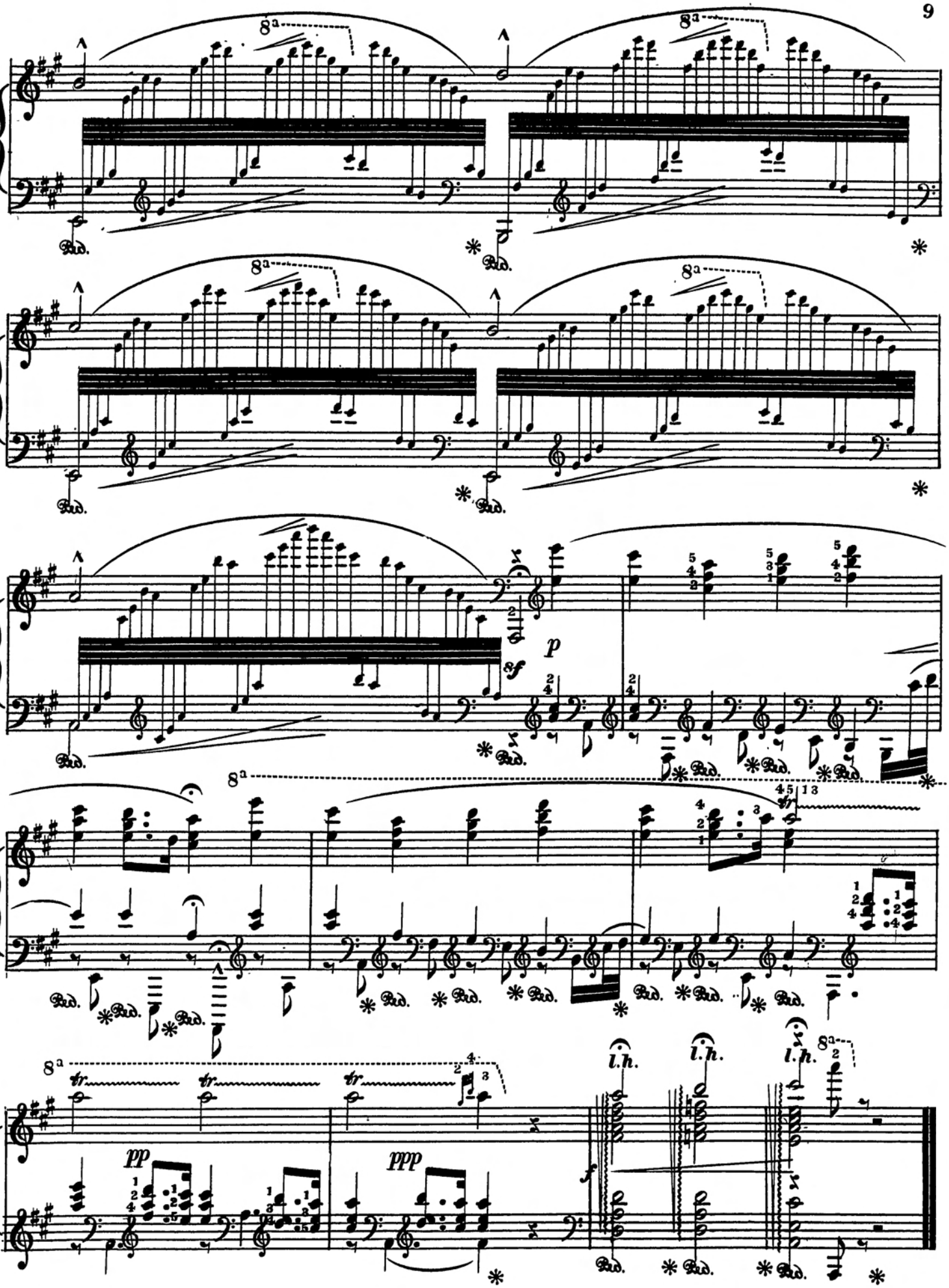
8a
Ped.
p
sf
pp
ppp
f
l.h.